

## Oseis™

Project Management Software

### System Description

The **Orica Oseis™** Project Management Software is a unique project management system that works in conjunction with the Oseis™ electronic initiating system. The software allows for continuous tracking of the project hole status from point of survey to point of initiation. Data can be exported in .csv format to be imported into survey databases or other data management programs. Data can be managed/viewed over multiple stations through its built in sync system, and can be sent by an intranet, network or email connection.

### Key Benefits

The **Orica Oseis™** Project Management Software provides

- A complete quality management system for explosive shothole loading and firing
- Security over explosives integrity and inventory
- Productivity improvements through the ability to track driller and shooter performance through Tester II and Shooter II timestamps
- Instant trouble shooting/ problem solving through real time communication and data transfer
- Ability to transfer relative data to survey, drill, acquisition and client company for use in intercompany data management systems

### Oseis™ Project Management Database

The **Oseis™** Project Management Software system generates its data through the communication of the Tester and Shooter with the Oseis™ Detonator.

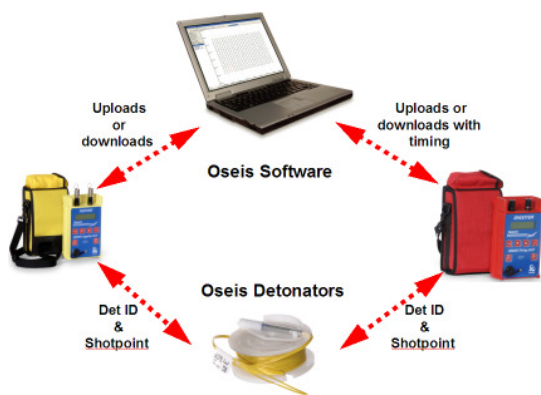

The database captures the Shotpoint and Line number along with the Oseis™ Detonator ID and the status of the detonator at the time of testing; utilizing the Tester II, timestamps will also be captured. Data is downloaded into the software to create a drill log.

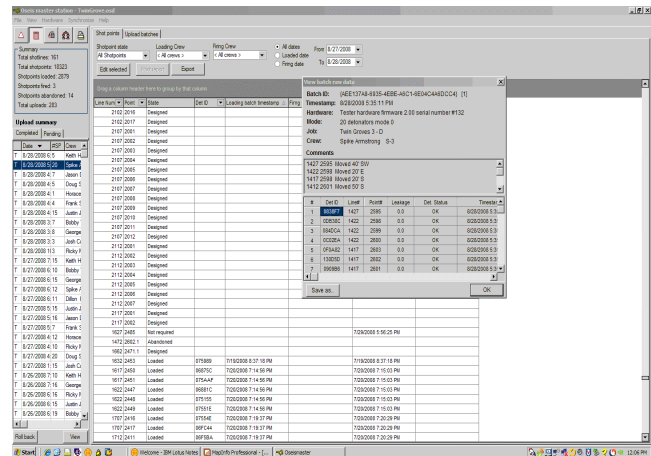

### Oseis™ Project Management Drill Log

The Drill Log captures the following information: driller/drill ID, date of download, project ID, # of detonators downloaded, det ID's, shotpoints, line numbers, line leakage, det status (OK/Failed), timestamp and a comments section.

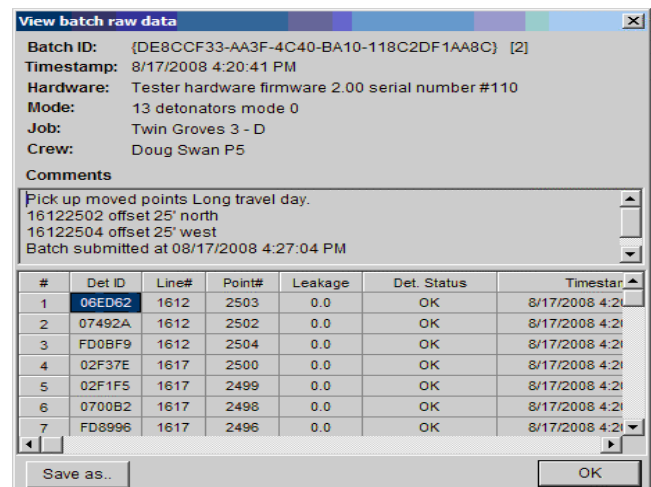

### Oseis™ Project Management Graphics

The Oseis™ Project Management graphics options allow you to view or print your data depending on your preference. You can view/print your data in a shotpoint file or as a topo. The program allows printing or plotting to any installed printer/plotter on your system, including network printing.

## Oseis™ Project Management Software

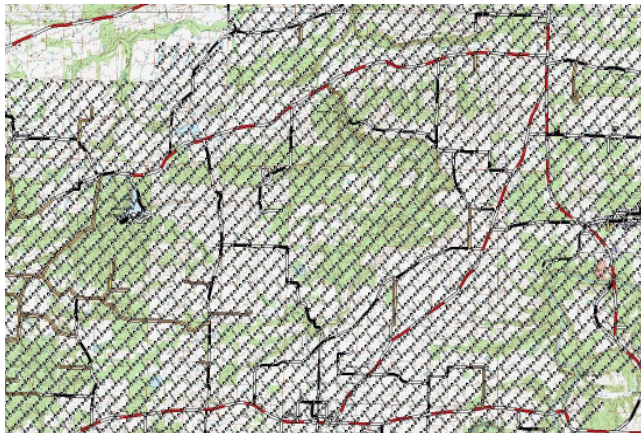
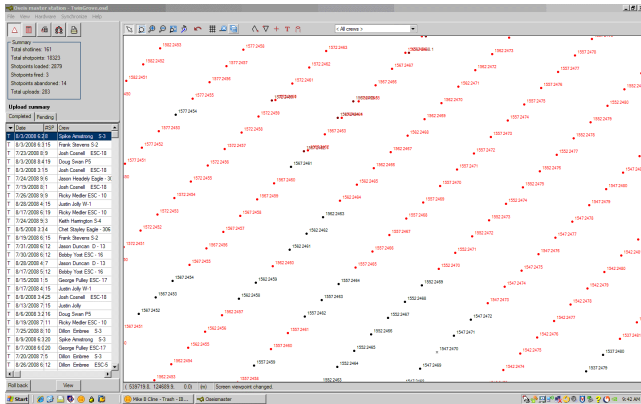

### Oseis™ Project Management Exports

Your data can be exported for use in other data management systems. With the .csv file extension you can export your data for use by other data management systems. A few of the uses are; survey file updating, client data project management programs, bird dog daily reports, post project performance reporting, etc.

ID	Date	Status	Value 1	Value 2	Value 3	Value 4	Value 5	Value 6	Value 7	Value 8	Value 9	Value 10
1602 2558	1602 2558	Designated	0	576112	576112	0	OK	0	OK	0	OK	0
1602 2559	1602 2559	Designated	0	576113	576113	0	OK	0	OK	0	OK	0
1602 2560	1602 2560	Designated	0	576114	576114	0	OK	0	OK	0	OK	0
1602 2561	1602 2561	Designated	0	576115	576115	0	OK	0	OK	0	OK	0
1602 2562	1602 2562	Designated	0	576116	576116	0	OK	0	OK	0	OK	0
1602 2563	1602 2563	Designated	0	576117	576117	0	OK	0	OK	0	OK	0
1602 2564	1602 2564	Designated	0	576118	576118	0	OK	0	OK	0	OK	0
1602 2565	1602 2565	Designated	0	576119	576119	0	OK	0	OK	0	OK	0
1602 2566	1602 2566	Designated	0	576120	576120	0	OK	0	OK	0	OK	0
1602 2567	1602 2567	Designated	0	576121	576121	0	OK	0	OK	0	OK	0
1602 2568	1602 2568	Designated	0	576122	576122	0	OK	0	OK	0	OK	0
1602 2569	1602 2569	Designated	0	576123	576123	0	OK	0	OK	0	OK	0
1602 2570	1602 2570	Designated	0	576124	576124	0	OK	0	OK	0	OK	0
1602 2571	1602 2571	Designated	0	576125	576125	0	OK	0	OK	0	OK	0
1602 2572	1602 2572	Designated	0	576126	576126	0	OK	0	OK	0	OK	0
1602 2573	1602 2573	Designated	0	576127	576127	0	OK	0	OK	0	OK	0
1602 2574	1602 2574	Designated	0	576128	576128	0	OK	0	OK	0	OK	0
1602 2575	1602 2575	Designated	0	576129	576129	0	OK	0	OK	0	OK	0
1602 2576	1602 2576	Designated	0	576130	576130	0	OK	0	OK	0	OK	0
1602 2577	1602 2577	Designated	0	576131	576131	0	OK	0	OK	0	OK	0
1602 2578	1602 2578	Designated	0	576132	576132	0	OK	0	OK	0	OK	0
1602 2579	1602 2579	Designated	0	576133	576133	0	OK	0	OK	0	OK	0
1602 2580	1602 2580	Designated	0	576134	576134	0	OK	0	OK	0	OK	0
1602 2581	1602 2581	Designated	0	576135	576135	0	OK	0	OK	0	OK	0
1602 2582	1602 2582	Designated	0	576136	576136	0	OK	0	OK	0	OK	0
1602 2583	1602 2583	Designated	0	576137	576137	0	OK	0	OK	0	OK	0
1602 2584	1602 2584	Designated	0	576138	576138	0	OK	0	OK	0	OK	0
1602 2585	1602 2585	Designated	0	576139	576139	0	OK	0	OK	0	OK	0
1602 2586	1602 2586	Designated	0	576140	576140	0	OK	0	OK	0	OK	0
1602 2587	1602 2587	Designated	0	576141	576141	0	OK	0	OK	0	OK	0
1602 2588	1602 2588	Designated	0	576142	576142	0	OK	0	OK	0	OK	0
1602 2589	1602 2589	Designated	0	576143	576143	0	OK	0	OK	0	OK	0
1602 2590	1602 2590	Designated	0	576144	576144	0	OK	0	OK	0	OK	0
1602 2591	1602 2591	Designated	0	576145	576145	0	OK	0	OK	0	OK	0
1602 2592	1602 2592	Designated	0	576146	576146	0	OK	0	OK	0	OK	0
1602 2593	1602 2593	Designated	0	576147	576147	0	OK	0	OK	0	OK	0
1602 2594	1602 2594	Designated	0	576148	576148	0	OK	0	OK	0	OK	0
1602 2595	1602 2595	Designated	0	576149	576149	0	OK	0	OK	0	OK	0
1602 2596	1602 2596	Designated	0	576150	576150	0	OK	0	OK	0	OK	0
1602 2597	1602 2597	Designated	0	576151	576151	0	OK	0	OK	0	OK	0
1602 2598	1602 2598	Designated	0	576152	576152	0	OK	0	OK	0	OK	0
1602 2599	1602 2599	Designated	0	576153	576153	0	OK	0	OK	0	OK	0
1602 2600	1602 2600	Designated	0	576154	576154	0	OK	0	OK	0	OK	0
1602 2601	1602 2601	Designated	0	576155	576155	0	OK	0	OK	0	OK	0
1602 2602	1602 2602	Designated	0	576156	576156	0	OK	0	OK	0	OK	0
1602 2603	1602 2603	Designated	0	576157	576157	0	OK	0	OK	0	OK	0
1602 2604	1602 2604	Designated	0	576158	576158	0	OK	0	OK	0	OK	0
1602 2605	1602 2605	Designated	0	576159	576159	0	OK	0	OK	0	OK	0
1602 2606	1602 2606	Designated	0	576160	576160	0	OK	0	OK	0	OK	0
1602 2607	1602 2607	Designated	0	576161	576161	0	OK	0	OK	0	OK	0
1602 2608	1602 2608	Designated	0	576162	576162	0	OK	0	OK	0	OK	0
1602 2609	1602 2609	Designated	0	576163	576163	0	OK	0	OK	0	OK	0
1602 2610	1602 2610	Designated	0	576164	576164	0	OK	0	OK	0	OK	0
1602 2611	1602 2611	Designated	0	576165	576165	0	OK	0	OK	0	OK	0
1602 2612	1602 2612	Designated	0	576166	576166	0	OK	0	OK	0	OK	0
1602 2613	1602 2613	Designated	0	576167	576167	0	OK	0	OK	0	OK	0
1602 2614	1602 2614	Designated	0	576168	576168	0	OK	0	OK	0	OK	0
1602 2615	1602 2615	Designated	0	576169	576169	0	OK	0	OK	0	OK	0
1602 2616	1602 2616	Designated	0	576170	576170	0	OK	0	OK	0	OK	0
1602 2617	1602 2617	Designated	0	576171	576171	0	OK	0	OK	0	OK	0
1602 2618	1602 2618	Designated	0	576172	576172	0	OK	0	OK	0	OK	0
1602 2619	1602 2619	Designated	0	576173	576173	0	OK	0	OK	0	OK	0
1602 2620	1602 2620	Designated	0	576174	576174	0	OK	0	OK	0	OK	0
1602 2621	1602 2621	Designated	0	576175	576175	0	OK	0	OK	0	OK	0
1602 2622	1602 2622	Designated	0	576176	576176	0	OK	0	OK	0	OK	0
1602 2623	1602 2623	Designated	0	576177	576177	0	OK	0	OK	0	OK	0
1602 2624	1602 2624	Designated	0	576178	576178	0	OK	0	OK	0	OK	0
1602 2625	1602 2625	Designated	0	576179	576179	0	OK	0	OK	0	OK	0
1602 2626	1602 2626	Designated	0	576180	576180	0	OK	0	OK	0	OK	0
1602 2627	1602 2627	Designated	0	576181	576181	0	OK	0	OK	0	OK	0
1602 2628	1602 2628	Designated	0	576182	576182	0	OK	0	OK	0	OK	0
1602 2629	1602 2629	Designated	0	576183	576183	0	OK	0	OK	0	OK	0
1602 2630	1602 2630	Designated	0	576184	576184	0	OK	0	OK	0	OK	0
1602 2631	1602 2631	Designated	0	576185	576185	0	OK	0	OK	0	OK	0
1602 2632	1602 2632	Designated	0	576186	576186	0	OK	0	OK	0	OK	0
1602 2633	1602 2633	Designated	0	576187	576187	0	OK	0	OK	0	OK	0
1602 2634	1602 2634	Designated	0	576188	576188	0	OK	0	OK	0	OK	0
1602 2635	1602 2635	Designated	0	576189	576189	0	OK	0	OK	0	OK	0
1602 2636	1602 2636	Designated	0	576190	576190	0	OK	0	OK	0	OK	0
1602 2637	1602 2637	Designated	0	576191	576191	0	OK	0	OK	0	OK	0
1602 2638	1602 2638	Designated	0	576192	576192	0	OK	0	OK	0	OK	0
1602 2639	1602 2639	Designated	0	576193	576193	0	OK	0	OK	0	OK	0
1602 2640	1602 2640	Designated	0	576194	576194	0	OK	0	OK	0	OK	0
1602 2641	1602 2641	Designated	0	576195	576195	0	OK	0	OK	0	OK	0
1602 2642	1602 2642	Designated	0	576196	576196	0	OK	0	OK	0	OK	0
1602 2643	1602 2643	Designated	0	576197	576197	0	OK	0	OK	0	OK	0
1602 2644	1602 2644	Designated	0	576198	576198	0	OK	0	OK	0	OK	0
1602 2645	1602 2645	Designated	0	576199	576199	0	OK	0	OK	0	OK	0
1602 2646	1602 2646	Designated	0	576200	576200	0	OK	0	OK	0	OK	0
1602 2647	1602 2647	Designated	0	576201	576201	0	OK	0	OK	0	OK	0
1602 2648	1602 2648	Designated	0	576202	576202	0	OK	0	OK	0	OK	0
1602 2649	1602 2649	Designated	0	576203	576203	0	OK	0	OK	0	OK	0
1602 2650	1602 2650	Designated	0	576204	576204	0	OK	0	OK	0	OK	0
1602 2651	1602 2651	Designated	0	576205	576205	0	OK	0	OK	0	OK	0
1602 2652	1602 2652	Designated										